YOUNG ADULT

FALL 2026



20 YEARS imc Literary Agency

HIGHLIGHTS FALL







#Fantasy

#Romance







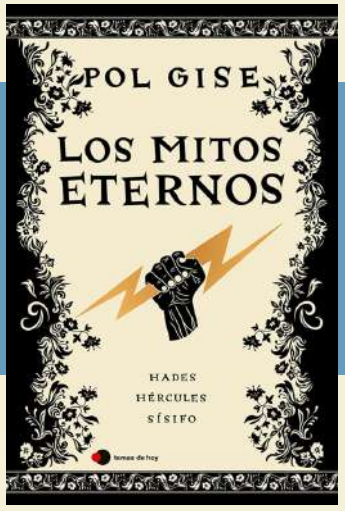





#Hot Picks

Catalogue cover illustration by **Laura Moreno**.
Inquires at: **marta@iemece.com**

#Fantasy

Blood flower

Flor de sangre

NEW

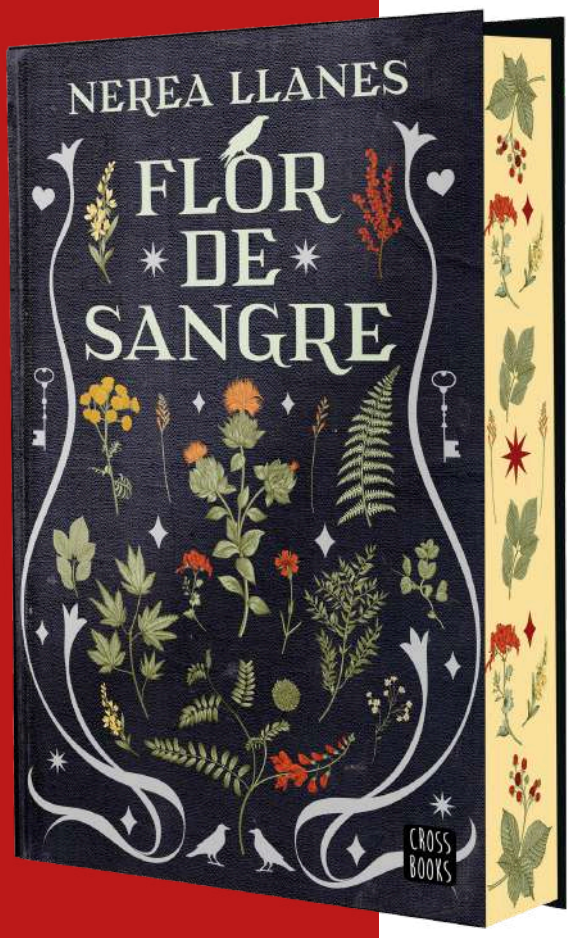

After a mysterious incident forces her to leave her old school, Ethel Ashbourne is sent to Ebonwick, the reclusive town where her grandmother and aunts live. Determined to keep a low profile and never lose control again, she tries to disappear into the quiet rhythm of her new life.

But Ebonwick has its own secrets.

When Ethel meets Nox Harker—charismatic, magnetic, and dangerously perfect—she finds herself drawn to him despite the unsettling feeling that something beneath his flawless surface is broken. And perhaps, not so different from her own hidden truth.

Everything begins to unravel when a body is discovered in the forest under inexplicable circumstances. Fear spreads through the town, and suspicion follows close behind. As tensions rise, Ethel is forced to confront a terrifying possibility:

What if she's not just a witness to the darkness haunting Ebonwick… but the very source of it?

Author: Nerea Llanes
+16 years old
560 pages
Format: 15 x 21 cm.
Published by
Crossboks (Planeta) - Spanish

Tags: #Fantasy #Romance #Love #Enemies

+4K copies sold in 3 months

Selling points

Nerea Llanes is the top fantasy seller author in the spanish market.

Her series *Academy: dusk / dawn* sold more than 25.000 copies in its first year in print.

First book in a duology.

#Fantasy

Till the end of your days

NEW

Hasta el final de tus días



What if you had to choose between the love of your life and your own magic?

Rod has been in love with his best friend, Bast, since their very first day of high school. Bast knows everything about him—except for two things: Rod's true feelings, and the small detail that he comes from a secret bloodline of necromancer puppeteers, powerful sorcerers who live hidden among humans and can wield corpses as marionettes.

Caught between secret rituals and the pressure of university entrance exams, Rod's life is turned upside down when he discovers that the victim his magic has chosen for him to kill—and claim as his puppet—is Bast, the only person he truly cares about.

Can a boy who's allergic to emotions defy a magical tradition that destroys everything in its path? Rod must decide who he wants to be—and who he's willing to lose.



Author: Alba Navarro

+16 years old

512 pages

Format: 15 x 23 cm.

Published by

Fandom Books (Anaya) - Spanish

Tags: #Friendship, #Magic #Love

Selling points

Perfect for fans of character-driven YA fantasy, combining high emotional stakes, hidden magical societies, and coming-of-age themes.

Fully illustrated by the auhtor.

Best friends to lovers.

#Romance

Burning love

Un amor a fuego lento

NEW

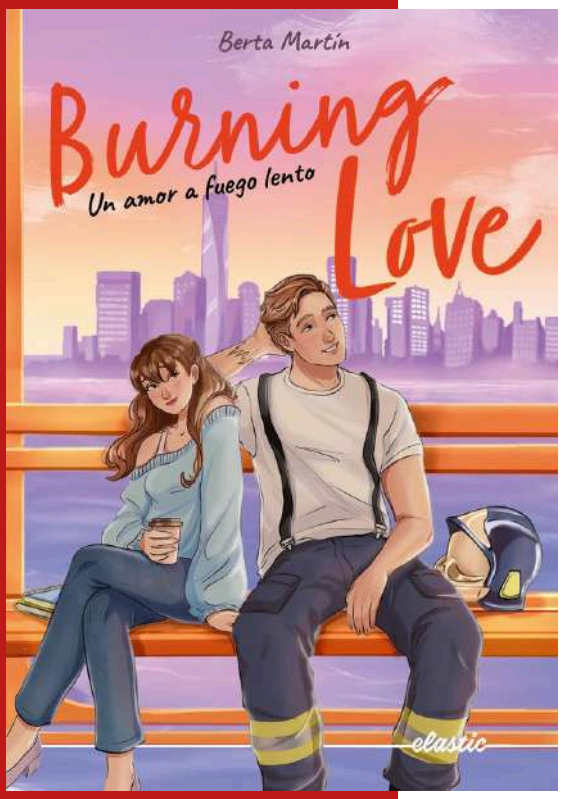

Anna arrives in New York with a suitcase full of insecurities but determined to start over: a master's degree in publishing, endless bookstores, and the chance to build a new life far from everything she left behind in Spain.

Aaron is simply trying to survive the Fire Academy without letting anyone down—especially himself.

When an unexpected pact brings them closer, the attraction between them becomes impossible to ignore. The problem? Anna is struggling with the fear of trusting someone again, while Aaron has never had time to fall in love.

Falling for each other would only complicate things… wouldn't it?

A heartfelt contemporary romance about new beginnings, learning to trust again, and an unexpected love that could change everything.

Author: Berta Martín
+12 years old
288 pages
Format: 15 x 21 cm.
Published by
Elastic Books - Spanish

Tags: #NewYork #Firefighter #NewBeginnings #SlowBurn

Selling points

Winner of the Elastic books award for young writers.

An irresistible New York setting where books, new beginnings and romance come together.

Two relatable protagonists with great chemistry, emotional depth and their own battles to overcome.

#Romance

Your century or mine?

¿En tu siglo o en el mío?

NEW

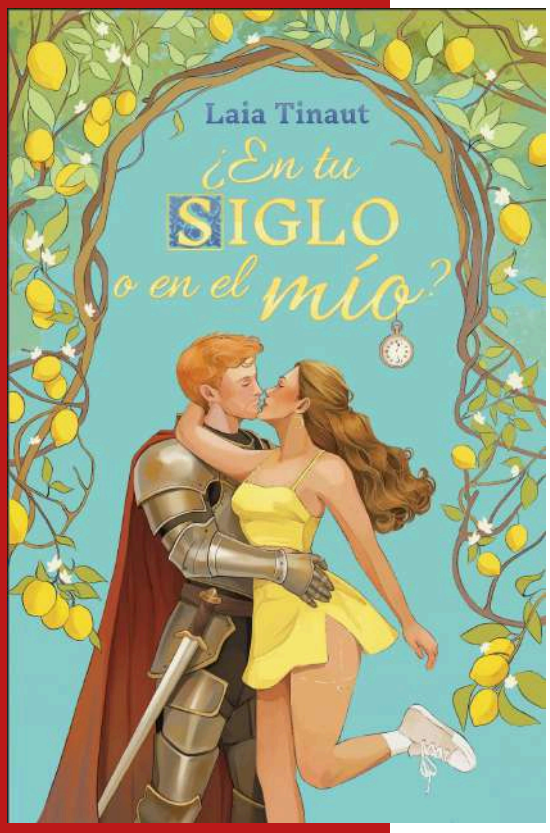

Sometimes, to find your future, you have to get lost in the past…

Ginebra Calderón is not at her best—in fact, it wouldn't be an exaggeration to say she has never been worse. The last thing she needed was to fall through a mysterious portal straight into the 16th century. Although her visit to the past doesn't last long, she soon realizes she hasn't come back exactly alone…

Don Arturo de Mendoza is the son of the Baron of Rocahumbría, a position that comes with responsibilities he has no interest in. But when a beautiful young woman with very unusual behavior catches his attention, Arturo decides to make the most of his last night of freedom.

Author: Laia Tinaut
+16 years old
400 pages
Format: 15 x 23 cm.
Published by
Match (Planeta) - Spanish

Tags: #Romcom, #TimeTravel #Love







Illustrations inside!

Selling points

The romcom you've been waiting for: time travel, outrageous situations, and a fresh, witty voice.

Blends fantasy elements with an intense, forbidden romance and hilarious culture-clash moments that make the story utterly addictive.

Rights sold:
Russian (AST)

#Romance

Broken Hearts Support Group

Grupo de apoyo para corazones rotos

NEW



June 2019. When Rodrigo finishes university, his boyfriend unexpectedly breaks up with him. Now he feels the need to escape his memories to heal his battered heart. A last-minute bus takes him to his grandmother's small town, where he plans to spend the summer determined to forget everything and stop forming new connections. What he doesn't know is that a disruption to his plan awaits him there. A disruption with sky-blue eyes: Harry, a foreign boy with tousled hair who will make him a very particular proposal.

Rodrigo and Harry are destined to leave their mark: with hearts in pieces, they must decide whether to show their vulnerability and dare to make new choices in love.

Author: Eloy Cobera
+16 years old
464 pages
Format: 15 x 23 cm.
Published by
SUMA (Penguin) - Spanish

Tags: #Summer, #Heartbreak #Newbegining

Selling points

Sold on a quick two-book deal for debut author Eloy Cobera

Broken Hearts Support Group is pure tenderness and sensuality—a slow burn filled with sparkling, witty dialogue that will steal more than a few smiles from the reader.

A true ode to mutual care, to healthy relationships, and above all, to the importance of loving well.

Perfect for those who ache for the tenderness of *Heartstopper* and the sensuality of *Call me by your name*.

#SportsRomance

Cornered by love

Amor contra las cuerdas

NEW

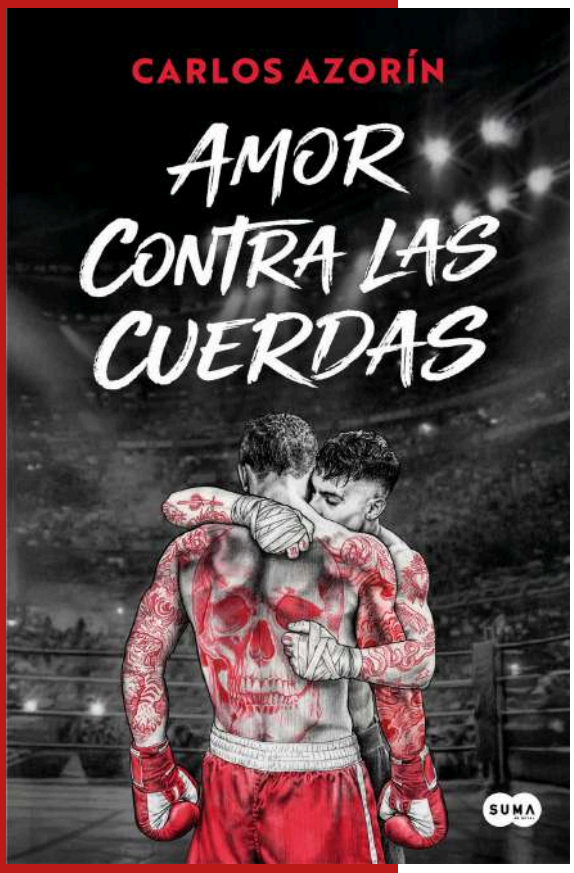

At twenty-one, Jackson's heart is both broken and numb. After his father's death, he returns to his hometown, Las Vegas, where his friends—and his dark past—await him. One night, trying to drown his sorrows, he hooks up with a stunning stranger, only to discover he is Kilian Fierce, boxing's rising star and Jackson's opponent in his first local tournament. Despite their mutual disdain, they must work together, and their professional relationship ignites an uncontrollable attraction. As feelings grow, Kilian's buried past resurfaces, threatening everything. Between passion and secrets, both men must confront their demons if they hope to find redemption and a future together.

Author: Carlos Azorín
+16 years old
464 pages
Format: 15 x 23 cm.
Published by
SUMA (Penguin) - Spanish

Tags: #Boxing, #Vegas #Mafia #BL #IllegalFights

Selling points

Literary debut by Carlos Azorín

It explores the depths of the human heart and the darkness that lies there.

A page turner that switches POVs between the main characters and hooks readers from page 1.

Perfect for readers of massive hits like Heated Rivalry.

Danger and love collide in a bold, never-before-seen style.

Rights sold:
Brazil/ Portuguese (Universo dos livros)

#Fantasy

The five kisses of the moon

2026

Los cinco besos de la luna



Author: Miriam Mosquera
+16 years old
500 pages
Format: 15 x 21 cm.
Published by
Faeris (Anaya) - Spanish

Tags: #Folklore, #Romance #Love #Enemies

Five kisses are all it takes to fall in love—and all it takes to die.

A century ago, two enemies defied the gods and loved each other. Their punishment cursed humanity: every kiss brings death closer.

Navia has lived hidden among meigas, sketching magical creatures and praying to the goddess of night. But when war consumes her kingdom, she is sent to infiltrate the southern court and assassinate King Silas, the ruthless ruler chosen by the god of day.

To save her people, Navia must do the impossible—marry the king she was meant to kill... and risk the fatal curse of five kisses.

Selling points

The latest release by bestselling author Miriam Mosquera, whose Falling Skies series has sold over 30,000 copies.

A massive launch with two editions, one with a transparent cover and a regular trade.

#Romance

Loveis just a favour away

2026

Del amor al odio solo hay un favor



Author: Mia Mallen
+16 years old
336 pages
Format: 15 x 23 cm.
Published by
Montena (Penguin) - Spanish

Tags: #FakeDating, #EnemiesToLovers

If there's one thing Martina Avellaneda is used to, it's living with Víctor Pardo, the son of one of Madrid's most influential families. She's been sharing an apartment with him for two years despite not being able to stand him, because the free room his parents offered her is better than paying an outrageous rent in the capital.

But everything in life has a price. Víctor is unbearable, loves to get on her nerves, and was the first boy she ever fell in love with—no matter how much she refuses to admit it.

What Martina isn't used to, however, is Víctor asking her for favors. Especially favors that involve pretending they're a couple.

Víctor can't stand her either, but he knows there's no one better than her to help him, no matter how much he hates it.

Everything gets complicated when the line between what's fake and what's real begins to blur—especially when the ashes of a teenage love resurface.

There's never been anything clear between Víctor and Martina, but now everything seems more confusing than ever. The only thing they're both certain of is that from hate to love, there's just one favor.

That favor, specifically.

Selling points

The fake dating, enemies to lovers you were waiting for.

A fun, heart warming romcom to die for.

#Romance

The memories we were

2026

Los recuerdos que fuimos

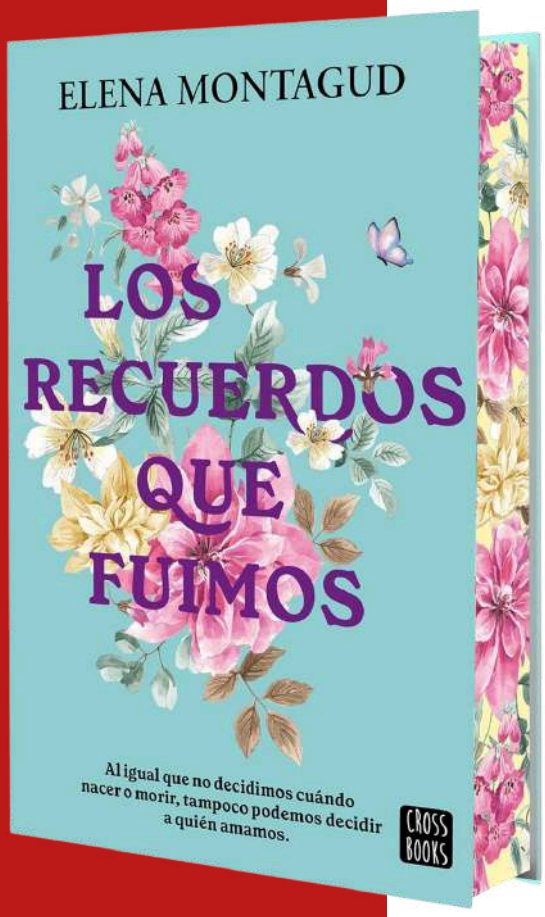

Love and friendship are like flowers. If you don't take care of them, they stop growing and wither away.

Jamie, Summer, and Noah have known each other since they were born. Their families are friends; they are the best friends in the world. Or at least that's what they believe—only life doesn't seem to agree.

As they grow up, their feelings grow too, and Noah and Summer discover that their friendship is much more than that. But dreams and fear can break a heart, and the paths of the three end up diverging.

Over time, Noah and Summer's lives cross again, and although they are no longer the same as before, their souls recognize each other with just a glance or a brush of hands. Because he was always, to her, the boy with forty-eight freckles, and she became a summer storm to him.

Soon they will realize that we all keep secrets—even the people we love the most. And that the truth might lie in the memories that once were.

Author: Elena Montagud

+16 years old

464 pages

Format: 13,7 x 20 cm.

Published by

Planeta - Spanish

Tags: #Childhood, #Friendstolovers; #SmallTown, #SecondChances

Selling points

delicate and effective novel, with well-defined, endearing characters and passages full of emotion that show how the friends-to-lovers and small-town clichés remain some of the most effective ones.

Special deluxe edition.

A lead title for Planeta, with over 12.000 of initial print run

#Romance

Till dawn

Hasta el amanecer

2026

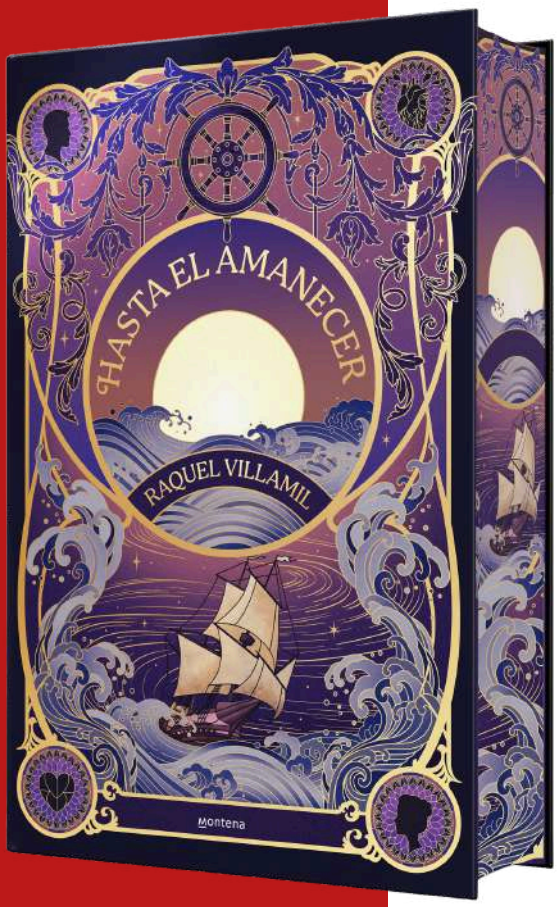

England, 1845.
Sarah flees an apparently perfect life.
Caleb escapes to save his own life.
Both embark on the SS Great Britain bound for New York, hoping to change their fates. What they do not anticipate is that, little by little, an immense attraction begins to grow between them—one as improper as it is impossible to contain.
However, Caleb's past and his fearsome secrets threaten not only to jeopardize their journey, but to shatter the boundaries of their reality and forever alter the course of their destinies.

Author: Raquel Villaamil
+16 years old
376 pages
Format: 15 x 21 cm.
Published by
Montena (Penguin) - Spanish

Tags: #Gothic, #Romance #Love #Vampire

Selling points

Mary Shelley meets Titanic in this intense Gothic romance.

Lead title for Montena, one of the most succesful imprints in the spanish market.

Perfect for lovers of intense love stories that defy boundaries and the world.

#CozyFantasy

And let the magic return

2026

Y que la magia vuelva

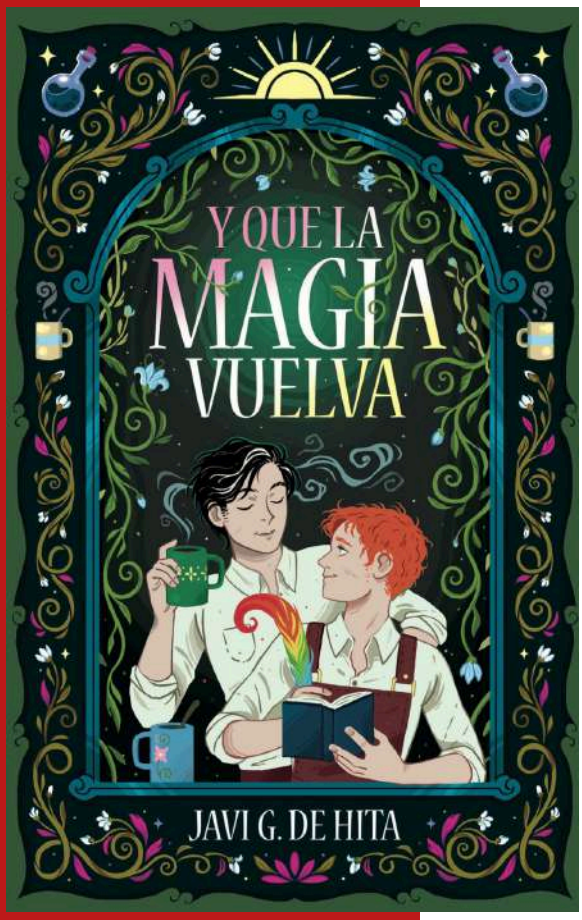

Author: Javi G de Hita
+16 years old
336 pages
Format: 15 x 23 cm.
Published by
TBR- Spanish

Tags: #RepairShop, #Magic

Rog is blocked. For months, he has been unable to create spells, even though that was what led him to work in his aunt's old workshop, now run by his cousins, in the small southern village of Aness—just as he had always dreamed. He fears disappointing them and, above all, disappointing himself. Though, in truth, he already has… hasn't he?

Maybe that's why he takes refuge in the company of Darinn—his onnie (one of those creatures that allow humans to use their powers) and best friend—as well as in the bustle of the workshop. Then, while helping his cousins with the arrival of an order, catastrophe strikes. A brief catastrophe, actually, because although they witness the workshop crumble before their eyes, it takes only a few minutes for it to rebuild itself.

However, there is something behind it—or rather, someone—not so much behind the destruction as at its center. The cause: a mysterious young man who has come seeking help to rid himself of what he fears most in the world—his own powers; the magic of a race believed to be extinct.

Selling points

The perfect read for cozy fantasy lovers.

It blends great character construction and beautiful world building.

Javi G. de Hita is one of the prominent new voices in spanish YA literature.

#Fantasy

Crystal souls

Almas de cristal

2026

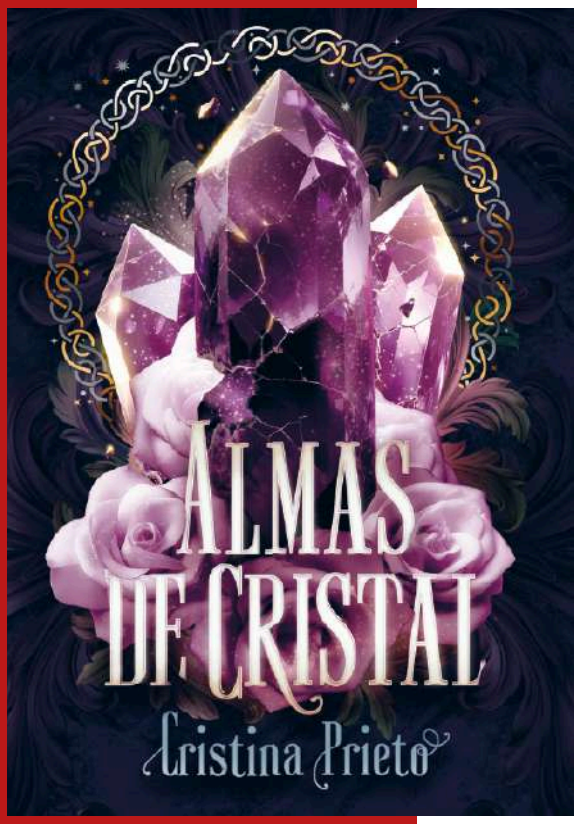

Eralyn knows she will never be enough.
That no matter how hard she tries to serve the Order,
her Fulgor magic will never measure up.
She will never be able to find her Balance.
But perhaps things are not as she has always believed.
Maybe within her lie all the answers…
and also questions she never would have imagined.

Author: Cristina Prieto
+16 years old
512 pages
Format: 15 x 21 cm.
Published by
Umbriel (Urano) - Spanish

Tags: #Fantasy, #Secrets #Order

Selling points

The first romantasy by bestselling author Cristina Prieto

Stand alone published by one of the leading imprints in YA in Spain.

A beautifully nuanced worldbuilding with charming and relatable characters.

#Fantasy

2026

Shadow heirs

Herederas de sombras

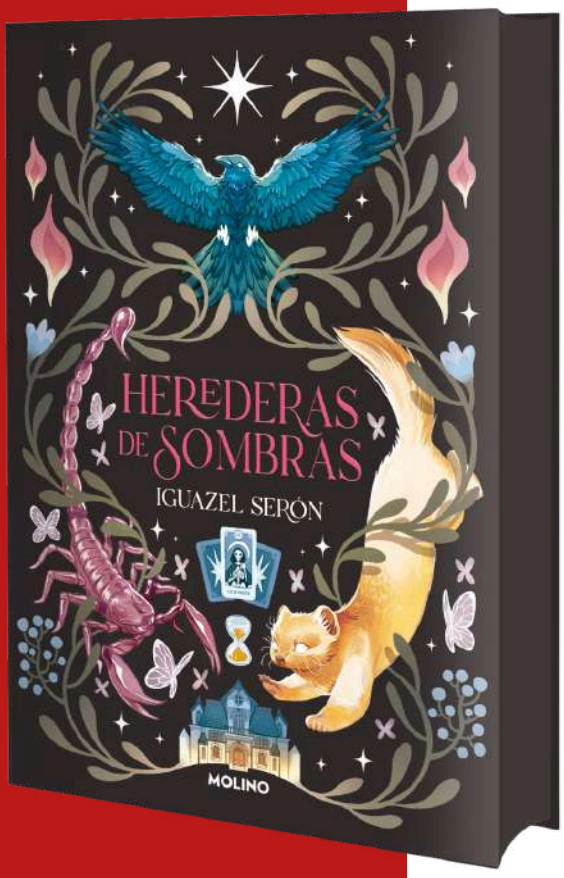

This is your blood.
This is your legacy.
Three sisters with hair like gold, fire, and raven's wing.
Three hearts.
Forever bound.
When sisters Victoria, Emma, and Melanie reunite at their grandmother's funeral, they have no idea they are about to uncover a legacy that will change everything. Trapped in a town that seems frozen in time, they will unearth a hidden power: the magic of the Lanau family.
But Death is lurking, magic comes at a price, and nothing and no one are what they seem. Only together—fire, gold, and darkness—can they unravel the tragedy of the past and face the evil that haunts their family. A secret woven with passion, revenge, and love. And they alone will have to decide whether they are willing to repeat the past… or change the course of history.

Author: Iguazel Serón
+16 years old
448 pages
Format: 15 x 21 cm.
Published by
Molino (Penguin) - Spanish

Tags: #Fantasy,
#Witches #Curse #Sisters

Selling points

The perfect read for fans 90s tv shows with a touch of magic, romance and mystery.

Practical Magic* meets *Charmed

Acquired on proposal.

#Contemporary

Fearful caring

Cuidando con miedo

2026



You can escape your monsters—but you must stay alert: they can return at any moment.

Alice is in her final year of high school, and nothing feels easy. Even less so when her best friend, Elisabeth, suffers a relapse with Nore, her Eating Disorder Monster. While Elisabeth struggles to move forward, Alice is forced to face something no one has prepared her for: the fear of not knowing how to help… and confronting the monsters that this situation may awaken within herself.

Caring with Fear is the second installment of Eating with Fear, an autobiographical comic that explores eating disorders. While the first book gave a voice to those who suffer from them, this story broadens the perspective to focus on those who care for and support them.



Author: Elisabeth Karin Pavón Rymer-Rythén

+14 years old

256 pages

Format: 15 x 21 cm.

Published by

Astronave - Spanish

Tags: #MentalHealth #EatingDisorders #comingofage

From the same author:



Rights sold: Poland, Brazil

Selling points

A powerful and sensitive exploration of eating disorders from the perspective of caregivers, a rarely depicted angle.

A deeply personal, autobiographical graphic novel that connects emotionally with teen and young adult readers.

Perfect for readers aged 14+ looking for meaningful, character-driven stories about friendship, fear, and resilience.

#Mythology

BEST SELLER

Mythological gossip: in their words

Chismes mitológicos

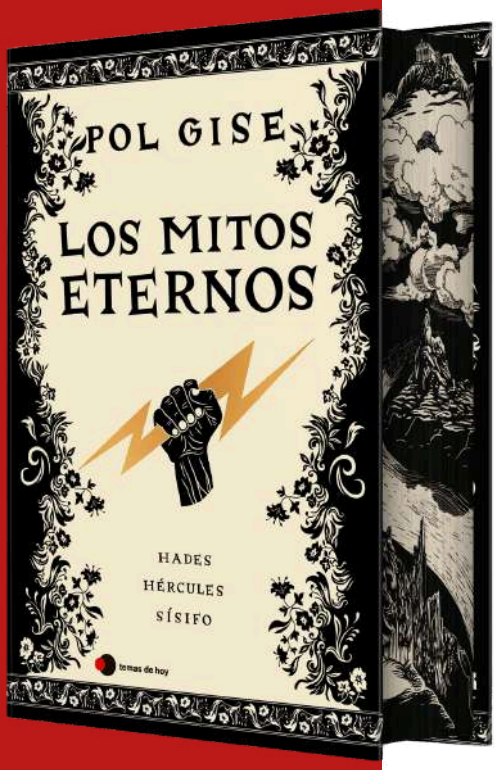

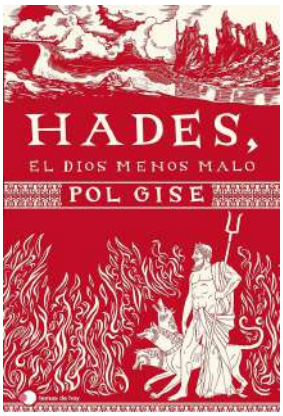



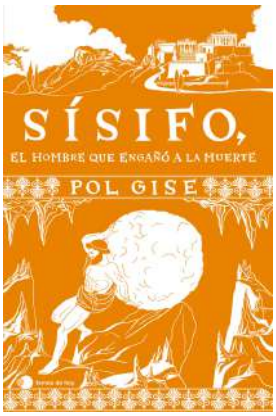

Author: Pol Gise
+17 years old
350 pages
Format: 13,7 x 20 cm.
Published by
Temas de Hoy (Planeta) - Spanish

Tags: #Mythology, #FirstPerson; #Biography;

Go deep into Tartarus and rise as high as mount Olympus in this series of gossip-filled biographies narrated by the so-called heroes and villains that shaped the world we live in today. Pol Gise uses his creativity in a humorous way so that every single event in the lives of Hades and Hercules, becomes a dramatic, yet hilarious episode worth going back to

Books in the series

- Hades
- Hercules
- Sisyphus

Selling points

First person biographies of the main characters in greek mythology

Tik tok sensation

30.000 copies sold

The author, Pol Gise, is one of Spain's most succesful content creators, with more than 2 million followers.

Rights sold:
Brazilian Portuguese (Planeta)

#Fantasy

BEST SELLER

The academy: dusk and dawn

La academia - Ocaso y Aurora



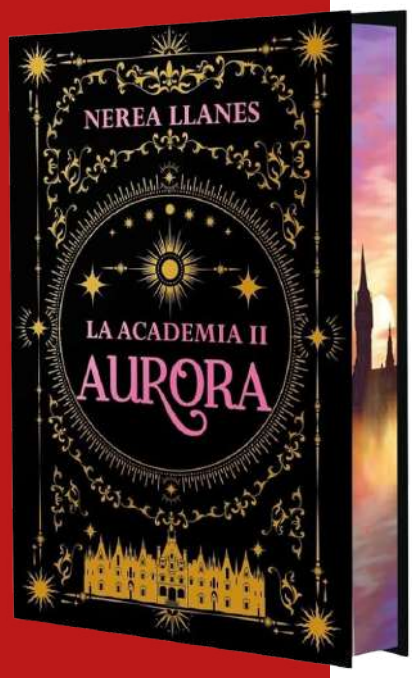

There's something powerful about winning the heart of someone who swore they didn't have one.

Rain has always dreamed of joining the Order of the Dawn to one day become one of the Wise on the council. Intelligent and ambitious, she refuses to let her lack of a prestigious surname hold her back. Getting into the Academy is a dream come true—and she hopes it will change her years-long friendship (and secret love) with Jun.

But the Academy isn't what she expected. A sudden disappearance forces her to team up with Ash Blake, the son of an infamous sorcerer seeking vengeance for his father's death. Together, they uncover world-shattering secrets that test Rain's morals—and ignite a dangerous attraction between her and Ash.

The most beautiful things can be the most lethal.

Selling points

Nerea Llanes was the third best-selling author of national fantasy in 2023.

Over 30.000 copies sold.

This edition will be a special luxury release: hardcover with a dust jacket, sprayed edges, and illustrated endpapers.

Nerea Llanes' novels are masterfully written, brimming with emotion and compelling romantic subplots, making them an irresistible choice for fans of heartfelt and immersive fantasy.

Author: Nerea Llanes
+16 years old
576 pages
Format: 15 x 21 cm.
Published by
Planeta - Spanish

Tags: #Fantasy, #DarkAcademia; #Secrets;

Rights sold:
Russian (AST)

#Fantasy

BEST SELLER

Empire of Shadow and Torment

Imperio de sombra y tormento





For over fifty years, Japan has been sealed in darkness, with only elite Skytree soldiers entering to fight horrifying creatures. Captain Neal Kellum seeks redemption, but reckless recruit Kiera Amell hides a secret that could change everything. Empress Echo Akiyama rules a dying empire, unaware of the warning Alexa Lalanne brings. Meanwhile, rebel Markel Sagastizabal might break the blockade, but his reunion with assassin Kai Inoue threatens his mission—and his heart. In this world of shadows, survival means facing both monsters and emotions..

Author: Paula Gallego
+16 years old
576 pages
Format: 15 x 21 cm.
Published by
Umbriel - Spanish

Tags: #Fantasy, #Japan #Romance

Selling points

Paula Gallego has sold over 30.000 copies of her works.

Her previous triloy "All the dark creatures" became an instant bestseller.

First fantasy for and adult audience by the author. First of two books.

Sprayed edges and big launch from Urano.

#Romantasy

BEST SELLER

Falling skies series

La caída del cielo

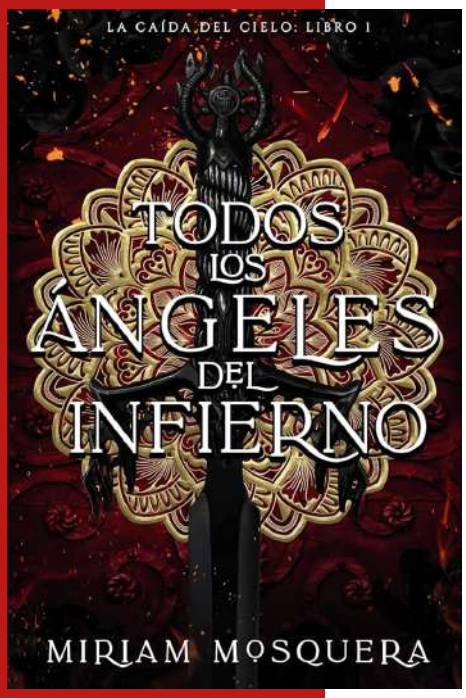

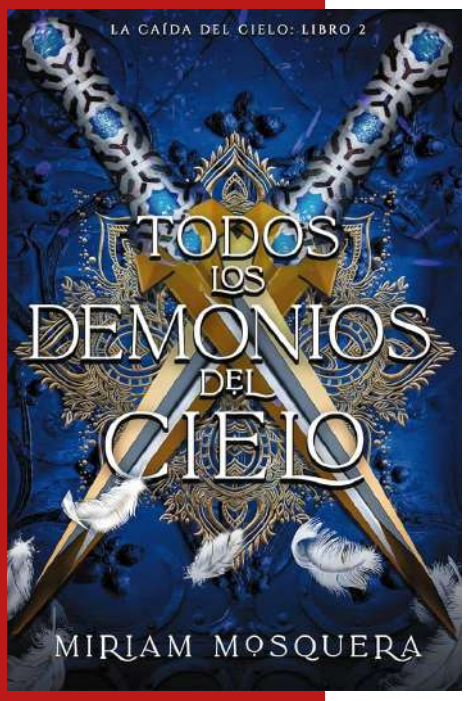

Seville, 20 years after the Fall ofHeaven In a dark world where demons triumphed over angels and where the few surviving humans live in terror and subjugation, demons roam freely through Andalusia to defend a dark secret that Lucifer, the king of demons, concealed in the Alhambra. Carmen and her family, however, also harbor a secret: they possess gifts called "gracias," which allow them to covertly fight against the demons. Were their gifts a gift from the angels? Did the angels intend, before their demise, to turn them into weapons to combat the demons? Can Carmen use her gracias to avenge Yud, the Escamillo, the demon who took the lives of her parents? They will have to answer these and other questions as they fight against Hell's soldiers who punish them for crimes they did not commit. With the help of a repentant demon for whom she feels an immediate attraction, Carmen must save her family and uncover the mysterious secret hidden in the Alhambra.

Books in the series

- All the angels in hell
- All the demons in heaven

Selling points

The author, who is a historian with an expertese in Al Alandalus history, merges her knowledge with folklore and fantasy to create a world that will conquer readers.

Action packed, full of suspense and sexual tension.

More than 30.000 copies sold and 7 reprints

Author: Miriam Mosquera
+15 years old
464 pages
Format: 15 x 21 cm.
Published by
Faeris- Spanish

Tags: #Kingdoms, #Spain; #Angels; #Demons,

Rights sold:
Portuguese (Secret society)

#Romantasy

BEST SELLER

All the dark creatures

Todas las criaturas oscuras



Lira has been wearing a mask for years.
Like other Ravens of the order, she has a gift and is capable of taking on any form, even that of the princess. She has been trained until there is nothing left of herself and now acts, speaks and thinks like the true heiress, whom she must kill and replace.
Lira will have to infiltrate a court she doesn't know as well as she thought she did, and she will also have to deal with Captain Kirian.
Irreverent, dangerous and wild, he is the kind of person the princess kept away from and Lira should not even get close to. However, she will soon realise that the life she has stolen harbours dark secrets that will lead her into unexpected alliances.
In a world where power is everything, Lira will have to learn that there are ungovernable forces.





Books in the series

- All the dark creatures
- All the cursed queens
- All the lost daughters

Author: Paula Gallego
+15 years old
544 pages
Format: 13,7 x 20 cm.
Published by
Puck (Urano) - Spanish

Tags: #Deception, #Kingdoms; #love; #Loyalty, #Destiny

Selling points

The perfect romantasy series for readers of Jennifer L. Armentrout or Sarah J. Maas.

The author creates incredible mythology, characters and action scenes. You won't put it down.

#Romance

BEST SELLER

The loneliness of a starless sky

La soledad de un cielo sin estrellas



Can the love between two opposite worlds endure over time?

Emma Jones never imagined she would cross paths again with the boy she once fell in love with—the one who shattered her heart into so many pieces she could never put it back together.

Enzo Morelli is now a rising star in the world of poetry, but once upon a time, he was a rebel with a troubled life, surrounded by countless rumors—none of them good.
They seemed to have nothing in common, yet one unforgettable summer proved that two distant planets can share the same orbit and… collide.

Author: Elena Montagud
+16 years old
400 pages
Format: 13,7 x 20 cm.
Published by
Planeta - Spanish

Tags: #Publishing, #Poetry; #love,

Selling points

The crossover debut for Elena Montagud, the 150.000 bestselling author.

Special deluxe edition.

A lead title for Planeta, with over 12.000 of initial print run

#Thriller

BEST SELLER

Where is Marta?

On és la Marta?



Marta has disappeared, and her high school friends begin to receive threatening messages: if they don't reveal their most shameful secret, Marta will pay dearly. The mystery seems to be connected to the death of Julia, who accidentally drowned a year before. Who is behind the blackmail, and why have they kidnapped Marta? And above all, what exactly happened with Julia?



Books in the series

- Where is Marta?
- Where is Júlia?

Selling points

A powerful story that sheds light into the abuse of social network platforms in our everyday life.

Catalan literature has been on the rise in recent years. Titles such as "Where is Marta?" are proof of its growing into more general audiences.

A gripping read that will have you on edge from the very beggining, with a brilliant command of plot twists.

Currently in its 4th edition.

Author: Cesc Cornet
+14 years old
240 pages
Format: 15 x 21 cm.
Published by
Fanbooks (Grup62) - Catalan

Tags: #Secrets, Friendship; #SocialNetwork, #Disappearence, #Kidnap

Note:
"On és la Marta?" qualifies for the translation grants offered by the Ramon Llull institute.

#Romance

BEST SELLER

When it's real

Cuando sea real



Lily Moreau has it all—wealthy parents, a passion for fashion, friends who care about her, and Oliver, a good friend who could become something more.

On the other hand, Emily Duan has only a mother who works nonstop, a dream she's too afraid to chase, and Liam, a boy determined to uncover all her secrets and bring the real Emily to light.

The problem? Lily and Emily are the same person. What started as a small lie to land a tutoring job has turned into an opportunity to achieve what she's always wanted: a future in the fashion world. But how long can she keep up the deception while juggling these two lives? No one can find out the truth—especially now that the Lancaster brothers have set their sights on her.

Because… is it really possible to live two lives without forgetting who you truly are?

Author: Shula Li

+12 years old3

352 pages

Format: 15 x 21 cm.

Published by

Molino (Penguin) - Spanish

Tags: #Fashion #Modeling #ComingOfAge #Deception

Selling points

The Spanish Clean Romance author of the moment.

Shula Li engages with her readers through her heartfelt writing style, tender characters and tropes.

For fans of classical romcoms.

Rights sold:

French (Hachette) | Russian (AST)

#Romance

Move-in deadly

Para entrar a morir



Lena is on the verge of being fired. The real estate agency she works for has assigned her an impossible house to sell: the Monster House, an architectural disaster that really ought to be demolished before someone gets hurt... again.
Leo doesn't see it that way. The heir to the infamous mansion is convinced that the Monster House is the perfect place to move into. When Lena challenges him to spend a weekend there together, she has no idea that what begins as a silly bet will end up turning her life, her job... and her heart upside down.

A hilarious romantic comedy full of sarcasm and haunted houses that, deep down, just need a little love. Or an exorcism.

Author: Judith Febrer
+12 years old
304 pages
Format: 15 x 21 cm.
Published by
Elastic Books - Spanish

Tags: #RealEstat #Moving #Houses

Selling points

Winner of the Elastic books award for young writers.

A clean romance debut that brings back the fun and heartfelt stories of the early 90s.

Great characters, smart and witty writing and fast paced.

#Romance

Freshman at heart

Novatas de corazón





Tesa wants to live without her boyfriend, Sonia seeks distance from her mother, and Carolina dreams of pursuing her ideal career. However, the strict rules and hazing rituals at the Álvaro de Bazán Military Residence Hall force them to connect: with a senior who captivates Sonia, someone Carol despises, and a freshman Tesa likes more than she should.

Rules: Alcohol, drugs, and smoking are prohibited. Hazing is strictly banned. Visiting rooms or corridors of the opposite sex is forbidden and may lead to expulsion.

Welcome to Álvaro de Bazán. We hope you feel at home in your new environment.

Selling points

First part in a duology

Cristina Prieto is rising up to be one of the funniest and wittiest authors writing for new adults in the spanish market.

Perfect for fans of school related stories.

Author: Cristina Prieto

+15 years old

344 pages

Format: 15 x 21 cm.

Published by

Fandom books- Spanish

Tags: #MilitarySchool #ComingOfAge

#Romance

Trapped in your pages

Atrapado entre tus páginas



OMG! You have to read the "Retazos de Durielle" saga!!

Just after hitting send, Gael realized what he'd done. Sunday afternoons can lead to impulsive actions, especially when you're working in a cat café with few human or feline customers. It doesn't help when your group chat, "Bravas Bravísimas," is blowing up, your phone won't stop buzzing, and you're on the verge of a panic attack. And it's even more intense when the recommendation is for Bruno Brukish.
Bruno. The one with thousands of followers. The one with the perfectly tousled hair. The one with eyes as blue as the ocean. The one who, at that exact moment, just read your message and...

Author: Javi G. de Hita
+15 years old
464 pages
Format: 15 x 21 cm.
Published by
TBR - Spanish

Tags: #Instagram, #Reviews; #Books; #Romcom,

Selling points

Books, cakes, kittens, and Taylor Swift. What more could you want from a romantic comedy?

A tender Boy's Love story set in Madrid and in the world of Bookstagram.

Friends to lovers with tons of LGTBIQ+ representation

#Romance

Love on demand

Amor por encargo

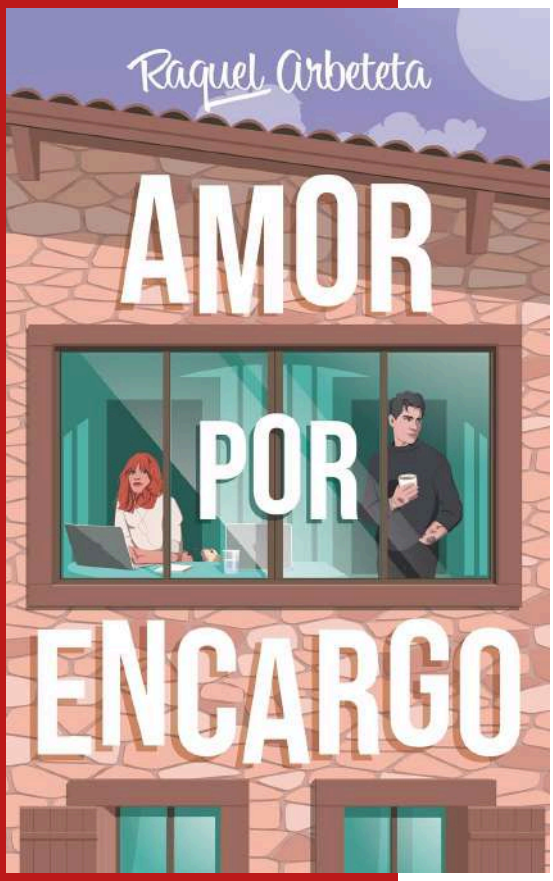

Olivia

Is there anything worse than working with Asier Eguren? Well, yes—let's be honest: having to go to Andorra with him. Oh, and getting stuck there together. Also, he's way too attractive, and it's hard for me to focus. I need to know what his tattoos mean. Ugh, this is going to be difficult…

Asier

The only reason I do this job is simple: money. Because, honestly, who would actually enjoy writing other people's books? Not me. My motivation for this one? Apart from the paycheck, it's the redhead who's going to edit it. I'm terrible at socializing, but with her, it's even harder.

Author: Raquel Arbeteta
+16 years old
448 pages
Format: 15 x 21 cm.
Published by
TBR- Spanish

Tags: #ForbiddenLove, #Publishing #Choices

From the same author:



Selling points

A sizzling enemies-to-lovers romance filled with banter, tension, and irresistible chemistry.

Perfect for fans of forced proximity, sharp dialogue, and characters you'll fall hard for.

A forbidden romance between an editor and a ghostwriter

A dark-haired character who always wears black and carries literary tattoos

A tension that grows with every chapter

#Fantasy

The secrets of the Garden of Odette Hotel

Los secretos del hotel Jardín de Odette



In the mysterious Hotel Jardín de Odette, the walls hide dangerous secrets. Among its guests are five spies with the same goal: to eliminate a terrifying creature, the Scavenger. Alice, wounded and thirsting for revenge; Irving, eager to prove his worth; Waldemar, who just wants to go home; Kitty, a monster with nothing left to lose; and Marcelle, who struggles to ignore the specters begging him for help. The five of them will use all their skills to complete their mission... even if it means forming bonds with the enemy and getting lost between the sheets of their bed.

Author: Bruno Puelles
+15 years old
448 pages
Format: 15 x 21 cm.
Published by
Puck (Urano) - Spanish

Tags: #Fantasy,
#Group; #Secrets; #Betrayal,

"It hooked me from the first page. Bruno has a great ability to create characters and plots that suck you in and won't let you escape. Get ready for the drama of the year!"
— BELÉN MARTÍNEZ, author of Placeres Mortales and El Vals de la Bruja

Selling points

Perfect for fans of atmospheric stories set in unique scenarios that are a character of their own.

Beautifully detailed and crafted characters that will maintain suspense throughout the whole book.

Some explicit elements.

Bruno Puelles was finalist of the Minotauro Award, dedicated to Science Fiction and Fantasy in 2020 and 2022 and won the Kelvin award for Best fantasy novel in 2023.

From the same author:





#Fantasy

The butterfly revelion

La rebelión de la mariposa

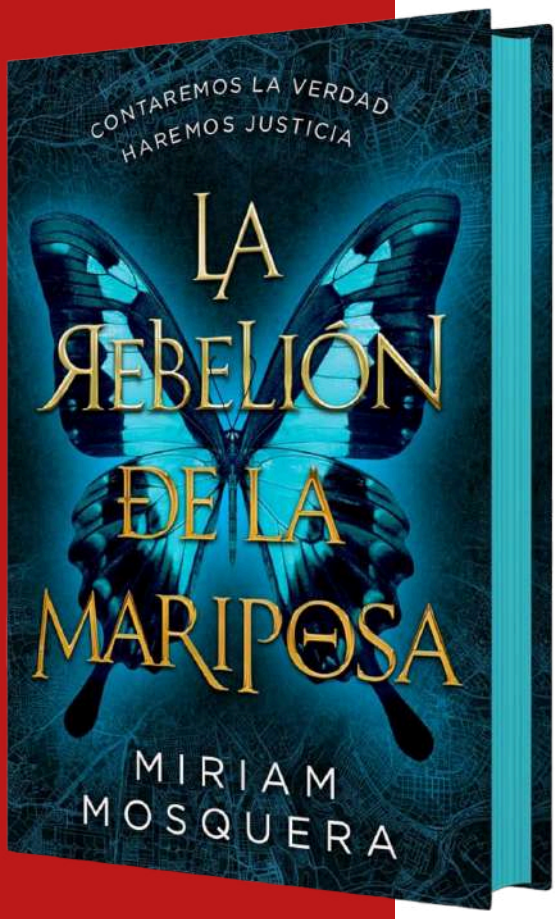

The sudden death of all animals on Earth divides the society of the Republic of Heden in two: the Celestials, the ruling elite; and the Domestics, inferior beings from beyond the Wall who are used as slaves—strictly forbidden to touch or even look at the Celestials.

Eva Salazar, daughter of the Minister of Food, leads a perfect life. Or so the media claim when her upcoming wedding becomes a national spectacle. What the cameras don't show is that the marriage has been arranged for political gain, with a man she does not love. Nor do they know that Nina—the Domestic who raised her and whom she secretly loves like a mother—is about to be cast away on the other side of the Wall.

It is then that Eva realizes the only path to justice in this segregated, oppressive society is to stand against the government of the Republic of Heden—and only the members of the Liberation Front can show her that even in a world where animals no longer exist, there are still people willing to fight for freedom.

Author: Miriam Mosquera
+16 years old
448 pages
Format: 15 x 21 cm.
Published by
Umbriel - Spanish

Tags: #Fantasy, #Madrid #Dystopy #Romance

Selling points

Miriam Mosquera is the bestselling author behind the Falling Skies series phenomenom, which has sold close to 20.000 copies in Spain in its first 18 months.

The butterfly revelion is the author's first title, which is now being re-released after a bidding war to acquire the rights.

The perfect combination of dystopy, social critique and romance.

Perfect for fans of The Hunger Games and The Handmaid's Tale—a fierce heroine must choose between comfort and conscience.

#Fantasy

Royalty Witches

Royalty Witches



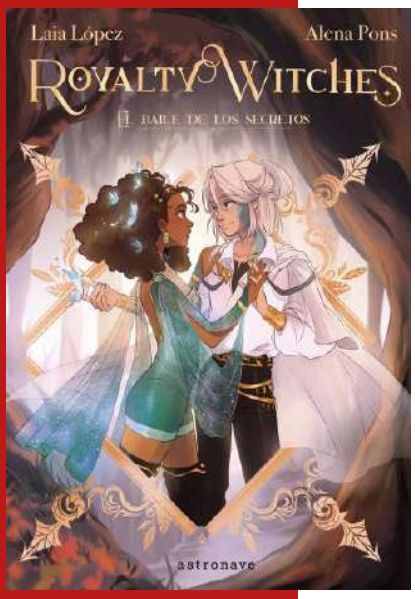

Author: Laia López
Illustrator: Alena Pons
+15 years old
500 pages
Format: 13,7 x 20 cm.
Published by
Astronave - Spanish

Tags: #Kingdom, #Witches; #love; #Loyalty

Royalty Witches is a series for young adults that focuses on the adventures of four royal witches in a worldwide competition to win their respective thrones. The plot involves a combination of action and personal relationships, as well as various romances that are important to the story.

Selling points

Halfway between manga and novel for young adult readers.

Illustrated by the renowned Laia López, whose fans have long awaited the adventures of the Royalty Witches.

Laia López counts more than 9 million followers worldwide.

More than 15.000 copies sold of the first title

A planned trilogy



Rights sold:
French (Hachette) | Brazilian Portuguese (Ciranda) | Russian (AST)

#Graphic

Vulpes

Vulpes

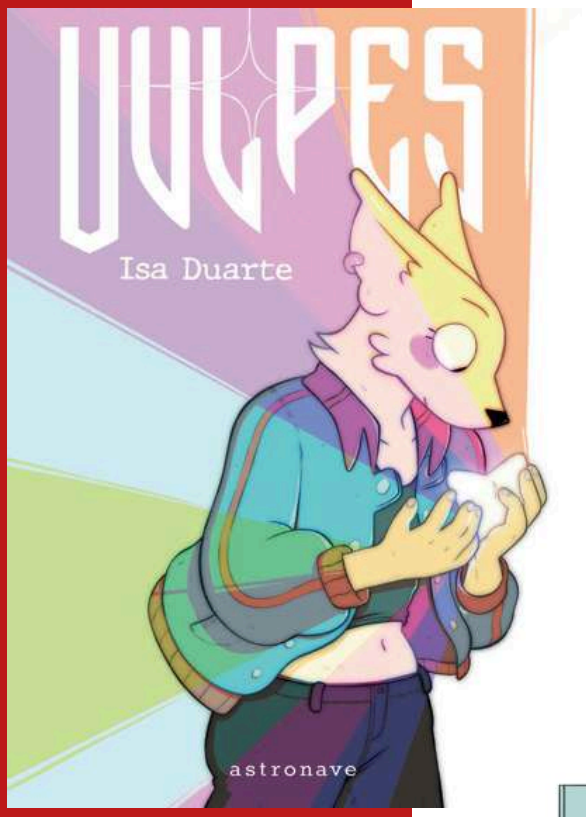

In Vulpes, a graphic novel by Isa Duarte, a young lesbian struggles after her ex-girlfriend and best friend betray her. Stuck in a cycle of work and sadness, she finds hope in a Tinder romance, but life has other plans.

With the support of her quirky friends, she learns that true happiness comes from within and that embracing life's ups and downs is essential to moving forward, healing, and finding meaning beyond relationships.





Author: Isa Duarte
+16 years old
112 pages
Format: 17 x 24 cm.
Published by
Astronave - Spanish

Tags: #Love #GraphicNovel #LGBTQComics

Selling points

Highly anticipated launch

Perfect for young adults who are starting to dive into proper adulthood and would not recommend the experience.

imc Literary Agency

Coagents

Greece
Iris Literary Agency
Catherine Fragou
irislitgr@gmail.com

Turkey
Akan Ajans
Berrak Hadimli
berrakhadimli@akanajans.com

Poland
Macadamia Literary Agency
kamila@macadamialit.com

Simplified Chinese - China & Complex Chinese - Taiwan
The Grayhawk Agency
Clare Chi
clare@grayhawk-agency.com

Japan
Tuttle Mori
Solan Natsume
solan@tuttlemori.com

German & Dutch
UnderCover Literary Agents
Alexander Dobler
a.dobler@undercover-koeln.de

Arabic
Literary Sapiens Agency
Ahmad Zouelm
ahmad.zouelm@literarysapiens.com

Romania
Simona Kessler Literary Agency
Andreea Focsaneanu
andreea@kessler-agency.com

Amb el suport de

ic Catalan Institute for Cultural Companies
Catalan Arts
Generalitat de Catalunya Government of Catalonia

Foreign Rights contact:
Marta Yustos
marta@iemece.com


imc
Literary Agency